MUSIC - UNIVERSITY OF TORONTO
3 1761 03753 5226

Elgar, (Sir) Edward
[The wand of youth.
Suite, no. 1. Serenade;
arr.]
Serenade from The wand
of youth

M
514
E43
op. 1a

UNIVERSITY OF TORONTO
LIBRARY

The W. W. COBBETT
CHAMBER MUSIC COLLECTION

*presented by the*
FACULTY OF MUSIC

THE CHAMBER MUSIC ASSOCIATION
LIBRARY
COBBETT BEQUEST.

PIANO.

THE CHAMBER MUSIC ASSOCIATION
48, DEVONSHIRE STREET,
HOLBORN, W.C.1.

THE CHAMBER MUSIC ASSOCIATION
48, DEVONSHIRE STREET,
HOLBORN, W.C.1.

2a

# SERENADE

from

THE WAND OF YOUTH

(First Suite)

Composed by

Edward Elgar.

ARRANGED AS A QUINTET FOR PIANOFORTE
AND STRINGED INSTRUMENTS BY
JOHN POINTER.

Price
Two Shillings and Sixpence
net.

LONDON
Novello & Co., Ltd.

*Copyright, 1910, by Novello and Company, Limited.*

M
514
E43
op.1a

Digitized by the Internet Archive
in 2026 with funding from
University of Toronto

LIBRARY
NOV 23 1962
UNIVERSITY OF TORONTO
817720

https://archive.org/details/31761037535226

# SERENADE.

## FROM "THE WAND OF YOUTH."

Arranged by John Pointer.

Edward Elgar.

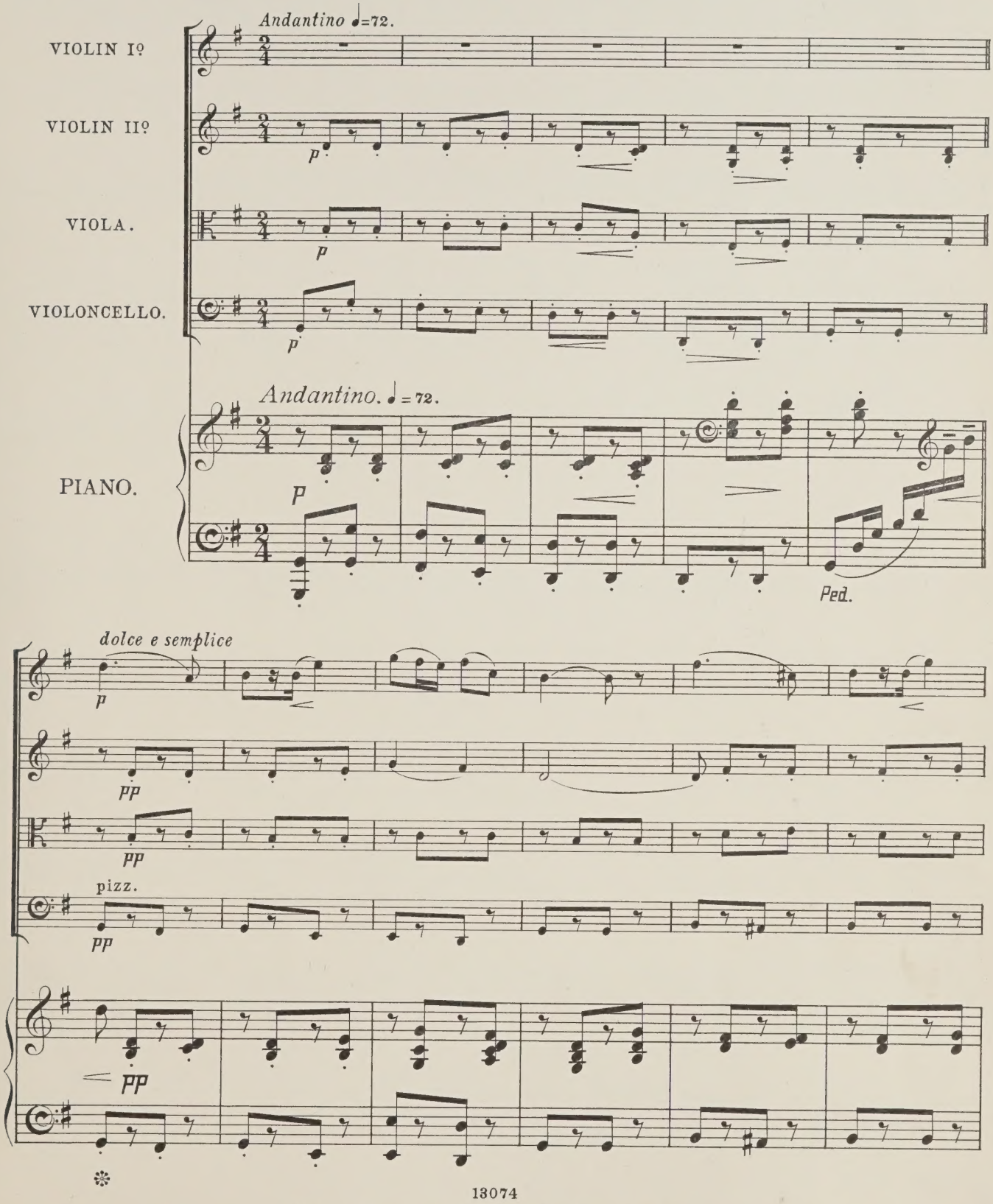




*Copyright, 1910, by Novello & Company, Limited.*

THE CHAMBER
48, DEVON
HOLE

A *leggiero*

*pp* *p*

*pp* *p*

*pp* *p*

arco

*p*

A

*p*

*dim.* *rit.* *a tempo*

*dim.*

*dim.*

pizz.

*dim.*

*dim.* *rit.* *a tempo*

ASSOCIATION
STREET,
.C.1.



B

pp

pp

pp

arco

pp

B

pp

Ped.

Ped.

Ped. simile

pp espress.

p

pp

pp

poco accel.

mf p p

ponticello

mf pp

mf p

ponticello

mf pp

poco accel.

sempre pp

senza Ped.

rit. - - - al - - C -Tempo I°

pp

naturale

pp

ponticello

naturale

p pp pp

pp

C

rit - - - al - - - Tempo I°

p

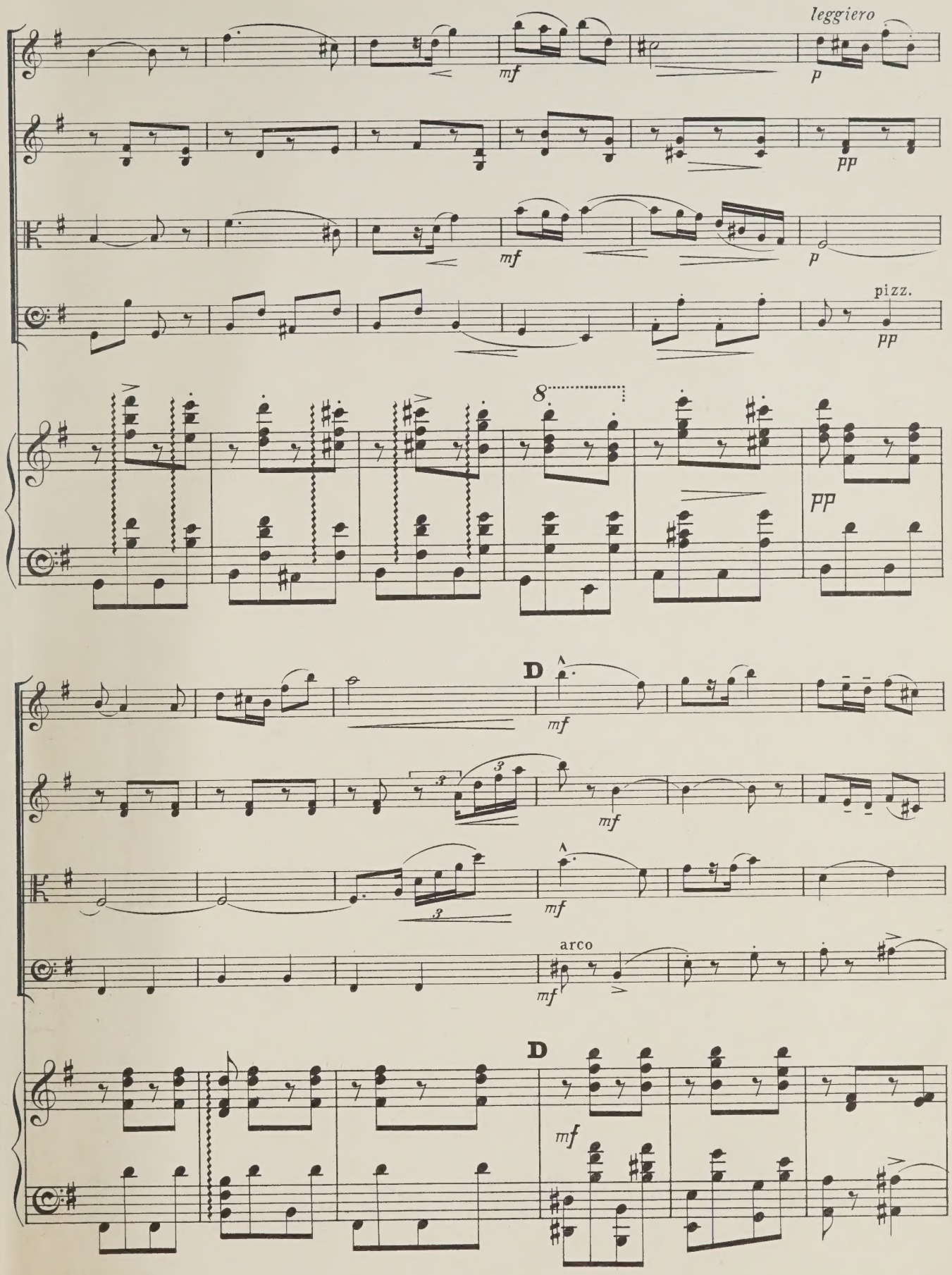
leggiero
mf
p
pp
mf
p
pizz.
pp
8
pp
D
mf
mf
mf
arco
mf
D
mf

THE CHAMBER MUSIC ASSOCIATION
48, DEVONSHIRE STREET,
HOLBORN, W.C.1.

rit. a tempo

E

poco a poco rit.

dim.

pp

p

rit. a tempo

E

poco a poco rit.

dim.

pp

rit.

rit.

dim.

ppp

Novello & Company, Ltd. Engravers & Printers.

13074

10.5.65 mca

M
514
E43
op.1a

Elgar, (Sir) Edward
[The wand of youth.

M
514
E43
op.1
also
pts.

FACULTY OF
MUSIC LIBRARY

DATE DUE

AUG 18 1994

SUMMER
HOURS

MAY 1 - SEPT 10

CIRCULATES ONLY WITH
ALL PERFORMING PARTS

Elgar, (Sir) Edward
[The wand of youth.
Suite, no. 1. Serenade;
arr.]
Serenade from The wand
of youth

M
514
E43
op.1a
pt.1

UNIVERSITY OF TORONTO
LIBRARY

The W. W. COBBETT
CHAMBER MUSIC COLLECTION

*presented by the*
FACULTY OF MUSIC

THE CHAMBER MUSIC ASSOCIATION
LIBRARY
COBBETT BEQUEST.

1st. VIOLIN

THE CHAMBER MUSIC ASSOCIATION
48, DEVONSHIRE STREET,
HOLBORN, W.C.1.

CHAMBER MUSIC ASSOCIATION
8, DEVONSHIRE STREET,
HOLBORN, W.C.1.
LIBRARY
NOV 23 1962
UNIVERSITY OF TORONTO
M
514
E43
op. 1a
pt. 1
817722

2a

# SERENADE

VIOLINO PRIMO.

FROM "THE WAND OF YOUTH."

Edward Elgar.

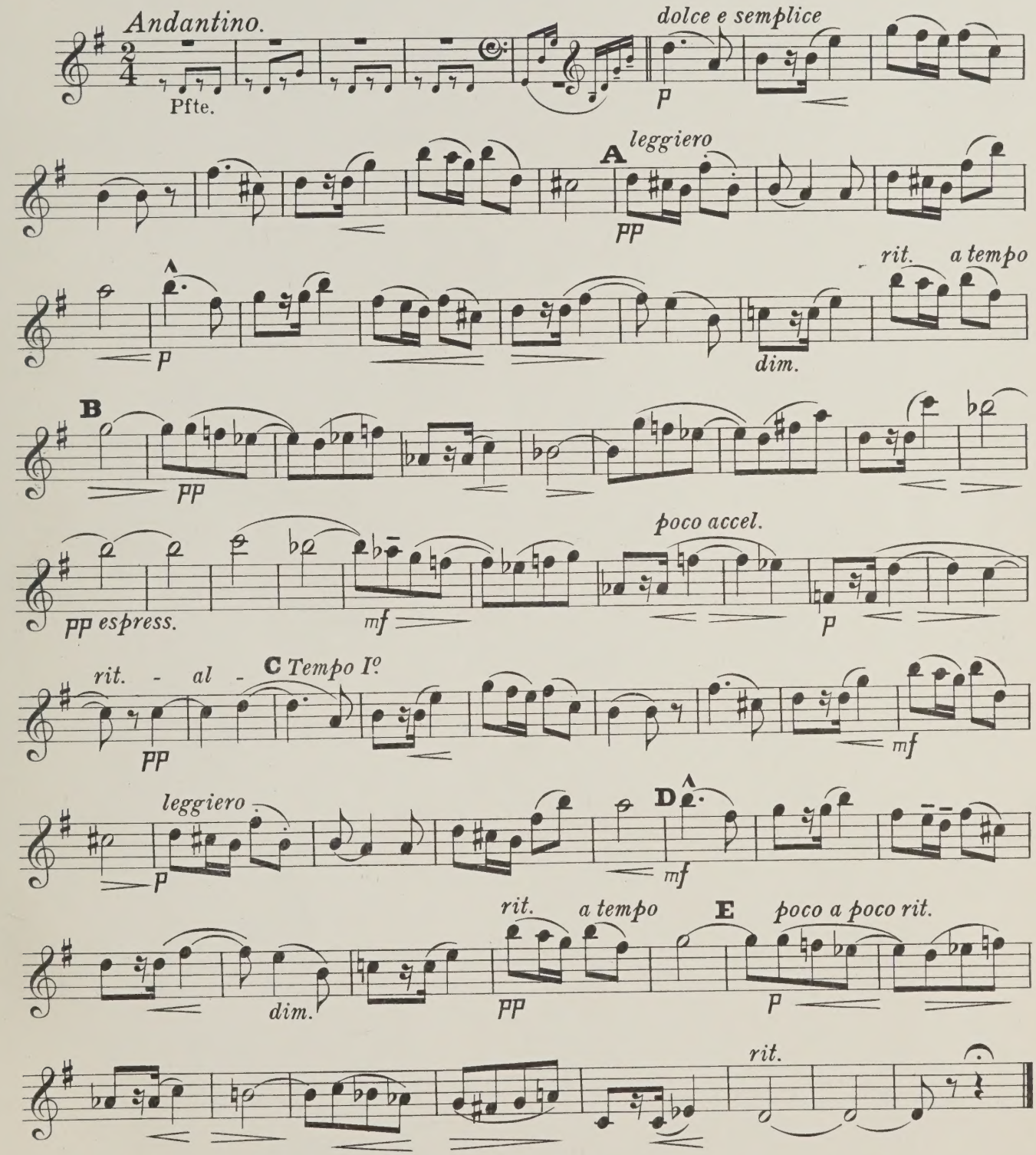


13074

*Copyright, 1910, by Novello & Company, Limited.*

10.5.65 mcd

M
514
E43
op.1a
pt.1
Music

Elgar, (Sir) Edward
[The wand of youth.
Suite, no. 1. Serenade;
arr.]
Serenade from The wand
of youth

CIRCULATES ONLY WITH
ALL PERFORMING PARTS

PLEASE DO NOT REMOVE
CARDS OR SLIPS FROM THIS POCKET

UNIVERSITY OF TORONTO LIBRARY

CIRCULATES ONLY WITH
ALL PERFORMING PARTS

Elgar, (Sir) Edward
[The wand of youth. Suite, no. 1. Serenade; arr.]
Serenade from The wand of youth

M
514
E43
op. 1a
pt. 2

UNIVERSITY OF TORONTO
LIBRARY

The W. W. COBBETT
CHAMBER MUSIC COLLECTION

*presented by the*
FACULTY OF MUSIC

THE CHAMBER MUSIC ASSOCIATION
LIBRARY
COBBETT BEQUEST.

2nd. VIOLIN.

THE CHAMBER MUSIC ASSOCIATION
48, DEVONSHIRE STREET,
HOLBORN, W.C.1.

CHAMBER MUSIC ASSOCIATION
8, DEVONSHIRE STREET,
HOLBORN, W.C.1.
LIBRARY
NOV 23 1962
UNIVERSITY OF TORONTO
M
514
E43
op. 1a
pt. 2
817723

# SERENADE

VIOLINO SECONDO.

FROM "THE WAND OF YOUTH."

Edward Elgar.

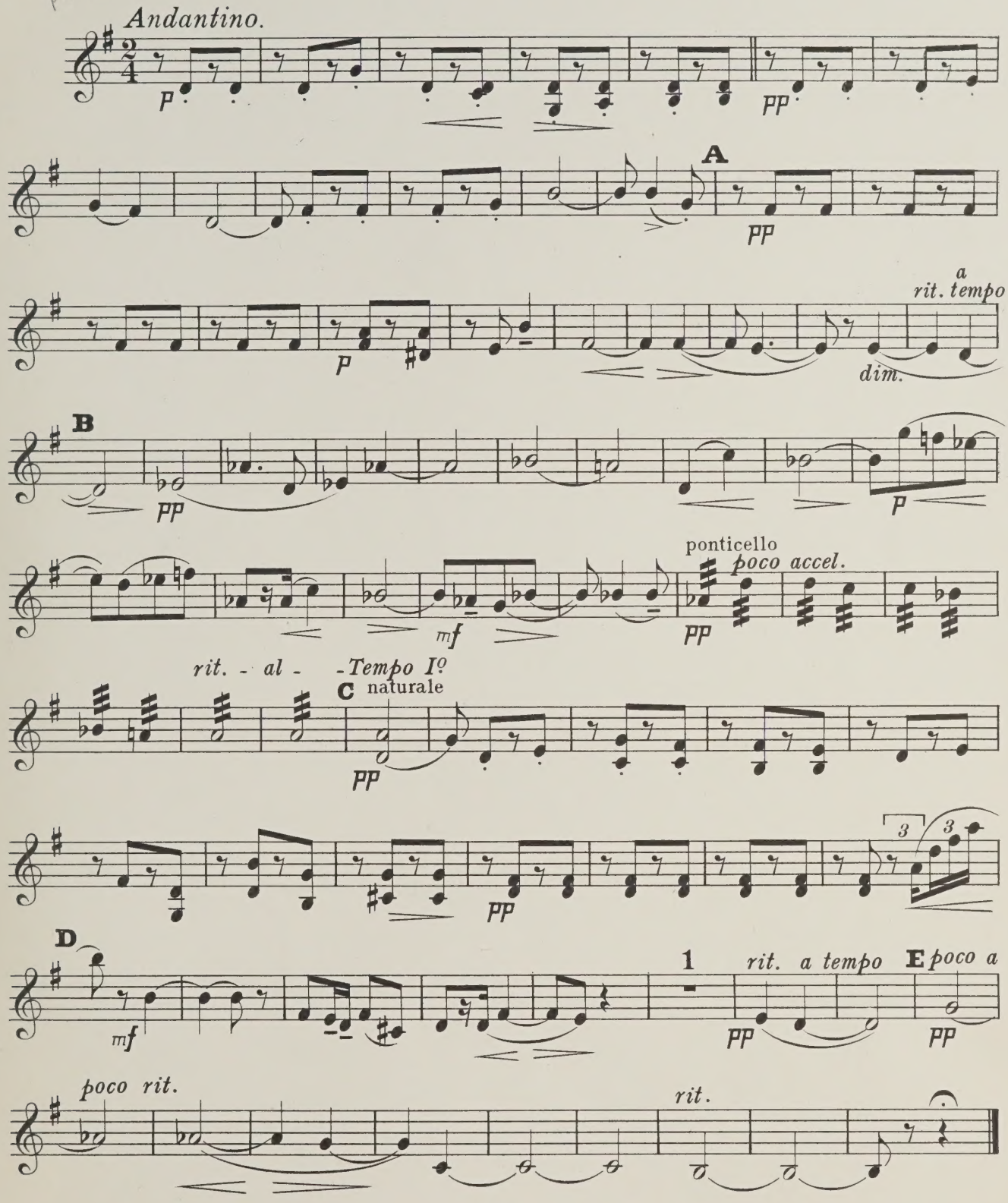


13074

*Copyright, 1910, by Novello & Company, Limited.*

10.5.65 MED

M
514
E43
op.1a
pt.2
Music

Elgar, (Sir) Edward
[The wand of youth. Suite, no. 1. Serenade; arr.]
Serenade from The wand of youth

CIRCULATES ONLY WITH ALL PERFORMING PARTS

PLEASE DO NOT REMOVE CARDS OR SLIPS FROM THIS POCKET

UNIVERSITY OF TORONTO LIBRARY

CIRCULATES ONLY WITH ALL PERFORMING PARTS

Elgar, (Sir) Edward
[The wand of youth. Suite, no. 1. Serenade; arr.]
Serenade from The wand of youth

M
514
E43
op.1a
pt.3

UNIVERSITY OF TORONTO
LIBRARY

The W. W. COBBETT
CHAMBER MUSIC COLLECTION

*presented by the*
FACULTY OF MUSIC

THE CHAMBER MUSIC ASSOCIATION
LIBRARY
COBBETT BEQUEST.

VIOLA

THE CHAMBER MUSIC ASSOCIATION
48, DEVONSHIRE STREET,
HOLBORN, W.C.1.

ER MUSIC ASSOCIATION
VONSHIRE STREET,
OLBORN, W.C.1.
LIBRARY
NOV 23 1962
UNIVERSITY OF TORONTO
M
514
E43
op. 1a
pt. 3
817724

2a

# SERENADE

VIOLA.

FROM "THE WAND OF YOUTH."

Edward Elgar.

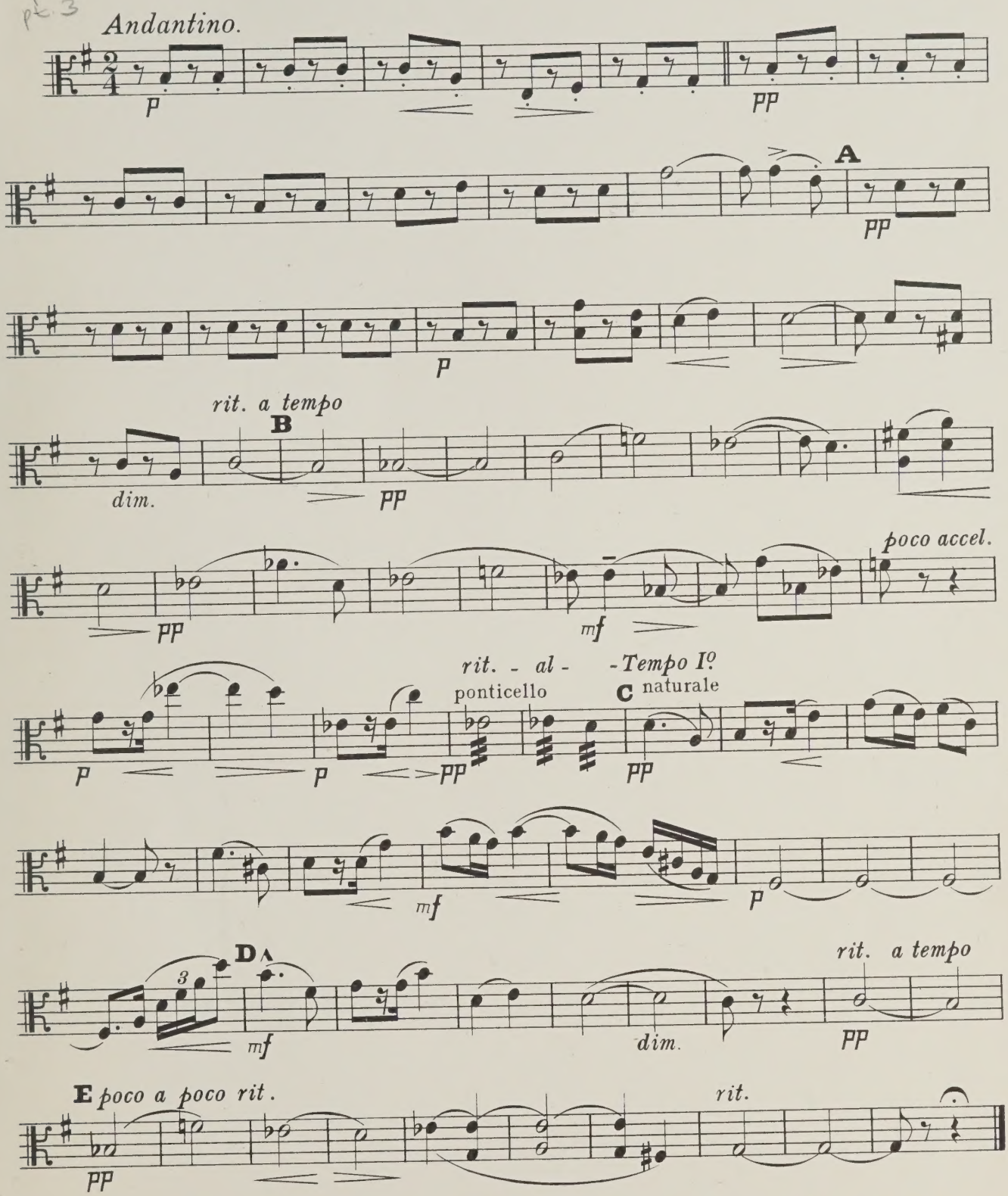


13074

*Copyright, 1910, by Novello & Company, Limited.*

10.5.65 mcD

M
514
E43
op.1a
pt.3
Music

Elgar, (Sir) Edward
[The wand of youth. Suite, no. 1. Serenade; arr.]
Serenade from The wand of youth

CIRCULATES ONLY WITH ALL PERFORMING PARTS

PLEASE DO NOT REMOVE CARDS OR SLIPS FROM THIS POCKET

UNIVERSITY OF TORONTO LIBRARY

CIRCULATES ONLY WITH ALL PERFORMING PARTS

Elgar, (Sir) Edward
[The wand of youth.
Suite, no. 1. Serenade;
arr.]
Serenade from The wand
of youth

M
514
E43
op.1a
pt.4

UNIVERSITY OF TORONTO
LIBRARY

The W. W. COBBETT
CHAMBER MUSIC COLLECTION

*presented by the*
FACULTY OF MUSIC

THE CHAMBER MUSIC ASSOCIATION
LIBRARY
COBBETT BEQUEST.

'CELLO.

THE CHAMBER MUSIC ASSOCIATION
48, DEVONSHIRE STREET,
HOLBORN, W.C.1.

BER MUSIC ASSOCIATION
EVONSHIRE STREET,
OLBORN, W.C.1.
LIBRARY
NOV 23 1952
UNIVERSITY OF TORONTO
M
514
E43
op. 1a
pt. 4
817721
2a

# SERENADE

FROM "THE WAND OF YOUTH."

VIOLONCELLO.

Edward Elgar.

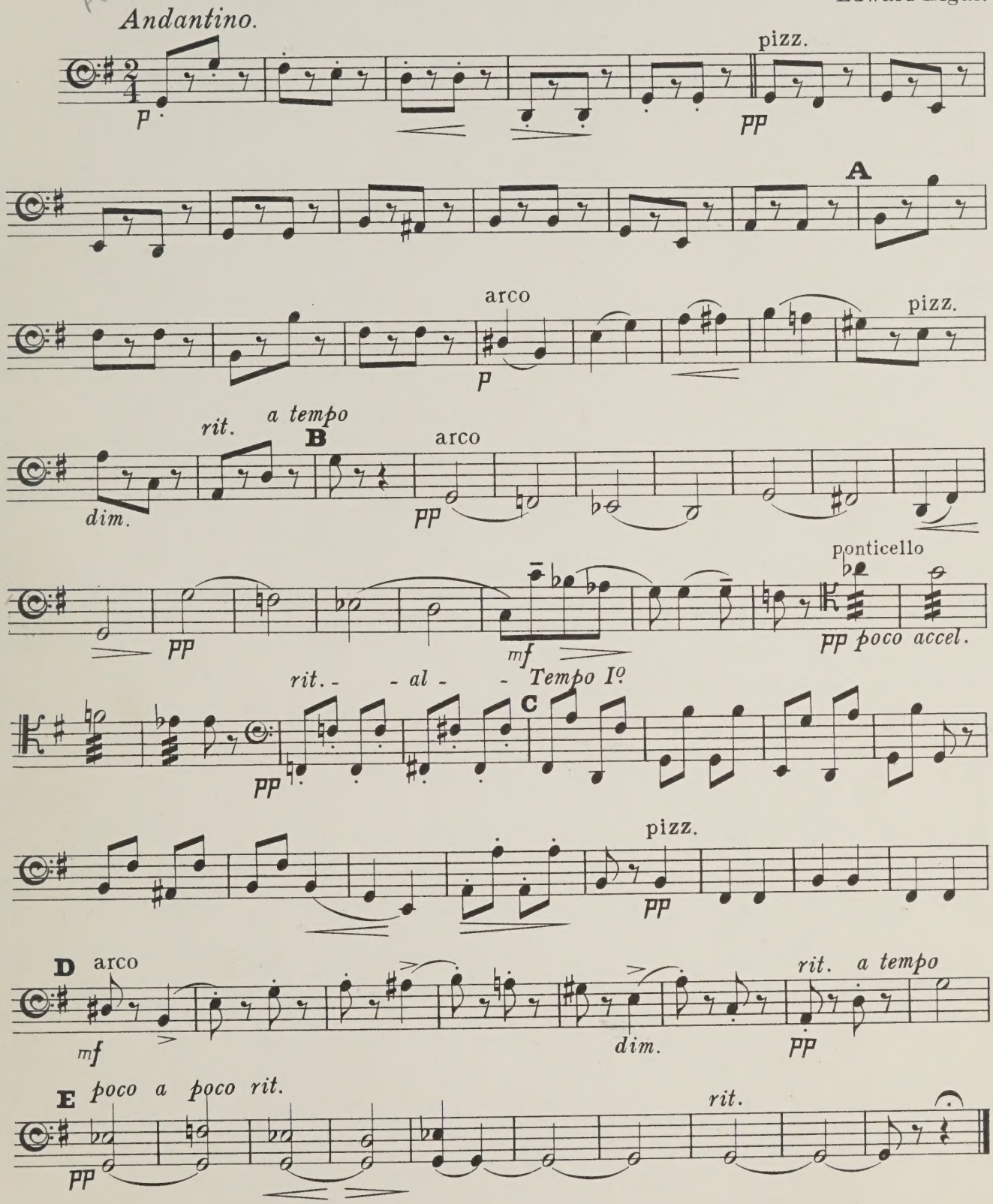


13074

*Copyright, 1910, by Novello & Company, Limited.*

10.5.65 mcw

M
514
E43
op.1a
pt.4
Music

Elgar, (Sir) Edward
[The wand of youth.
Suite, no. 1. Serenade;
arr.]
Serenade from The wand
of youth

CIRCULATES ONLY WITH
ALL PERFORMING PARTS

PLEASE DO NOT REMOVE
CARDS OR SLIPS FROM THIS POCKET

UNIVERSITY OF TORONTO LIBRARY

CIRCULATES ONLY WITH
ALL PERFORMING PARTS